

GREATER SOUTHEAST MANAGEMENT DISTRICT

Number of Incidents for April 2009	BEATS								
OFFENSE	10H50	10H60	10H70	10H80	13D10	14D10	14D20	15E40	Grand Total
Aggravated Assault	14	5	4	0	1	10	0	0	34
All other Offenses (Except Traffic)	13	8	11	0	0	3	0	0	35
Arson	0	0	0	0	0	0	0	0	0
Auto Theft	9	6	5	0	1	11	0	1	33
Burglary	17	25	8	0	4	16	0	2	72
Criminal Mischief	17	22	14	0	0	7	0	4	64
Disorderly Conduct	19	5	16	0	1	4	0	0	45
Drunkenness	4	0	1	0	0	2	0	0	7
DWI	4	3	4	0	0	3	0	0	14
Embezzlement	0	0	0	0	0	0	0	0	0
Forgery	4	4	3	0	0	8	0	3	22
Fraud	1	1	1	0	0	1	0	0	4
Gambling	0	0	0	0	0	0	0	0	0
Liquor Laws	0	0	0	0	0	0	0	0	0
Murder	0	1	1	0	0	0	0	0	2
Narcotic	64	8	3	0	1	10	0	1	87
Offenses Against Family & Children	1	0	0	0	0	1	0	0	2
Other Assaults	45	38	23	1	0	21	0	2	130
Prostitution	15	2	1	0	0	4	0	0	22
Robbery	13	7	7	0	0	8	0	1	36
Sex Offenses (Except Rape and Prostitution)	1	3	1	0	1	2	0	0	8
Sexual Assault	1	1	0	0	0	0	0	0	2
Stolen Property	0	0	0	0	0	0	0	0	0
Theft (Includes BMV)	33	26	94	2	2	30	0	12	199
Vagrancy	0	0	0	0	0	0	0	0	0
Weapons	2	1	0	1	0	0	0	0	4
Grand Total	277	166	197	4	11	141	0	26	822

GREATER SOUTHEAST MANAGEMENT DISTRICT

Number of Incidents for April 2008	BEATS								
OFFENSE	10H50	10H60	10H70	10H80	13D10	14D10	14D20	15E40	Grand Total
Aggravated Assault	18	8	3	0	0	3	0	0	32
All other Offenses (Except Traffic)	16	2	17	2	0	1	0	0	38
Arson	1	0	0	0	0	0	0	0	1
Auto Theft	5	5	4	1	0	3	0	1	19
Burglary	12	8	8	0	0	8	0	0	36
Criminal Mischief	15	7	14	1	1	7	0	1	46
Disorderly Conduct	10	5	8	0	0	4	2	0	29
Drunkenness	2	0	0	0	0	0	0	0	2
DWI	7	2	4	0	0	0	0	0	13
Embezzlement	0	0	1	0	0	0	0	0	1
Forgery	8	1	5	0	0	0	0	0	14
Fraud	2	1	2	0	0	3	0	0	8
Gambling	0	0	0	0	0	1	0	0	1
Liquor Laws	0	0	1	0	0	0	0	0	1
Murder	1	1	0	0	0	0	0	0	2
Narcotic	109	7	3	0	0	9	0	0	128
Offenses Against Family & Children	1	0	0	0	0	0	0	0	1
Other Assaults	44	17	21	1	0	19	0	0	102
Prostitution	11	2	0	0	0	0	0	0	13
Robbery	9	2	0	0	0	3	0	0	14
Sex Offenses (Except Rape and Prostitution)	1	1	2	0	0	1	0	0	5
Sexual Assault	1	0	0	0	0	1	0	0	2
Stolen Property	0	0	0	0	0	0	0	0	0
Theft (Includes BMV)	43	37	75	2	0	27	0	2	186
Vagrancy	0	0	0	0	0	0	0	0	0
Weapons	7	2	0	0	0	1	0	0	10
Grand Total	323	108	168	7	1	91	2	4	704

GREATER SOUTHEAST MANAGEMENT DISTRICT

ALL CRIME COMPARED BY BEAT

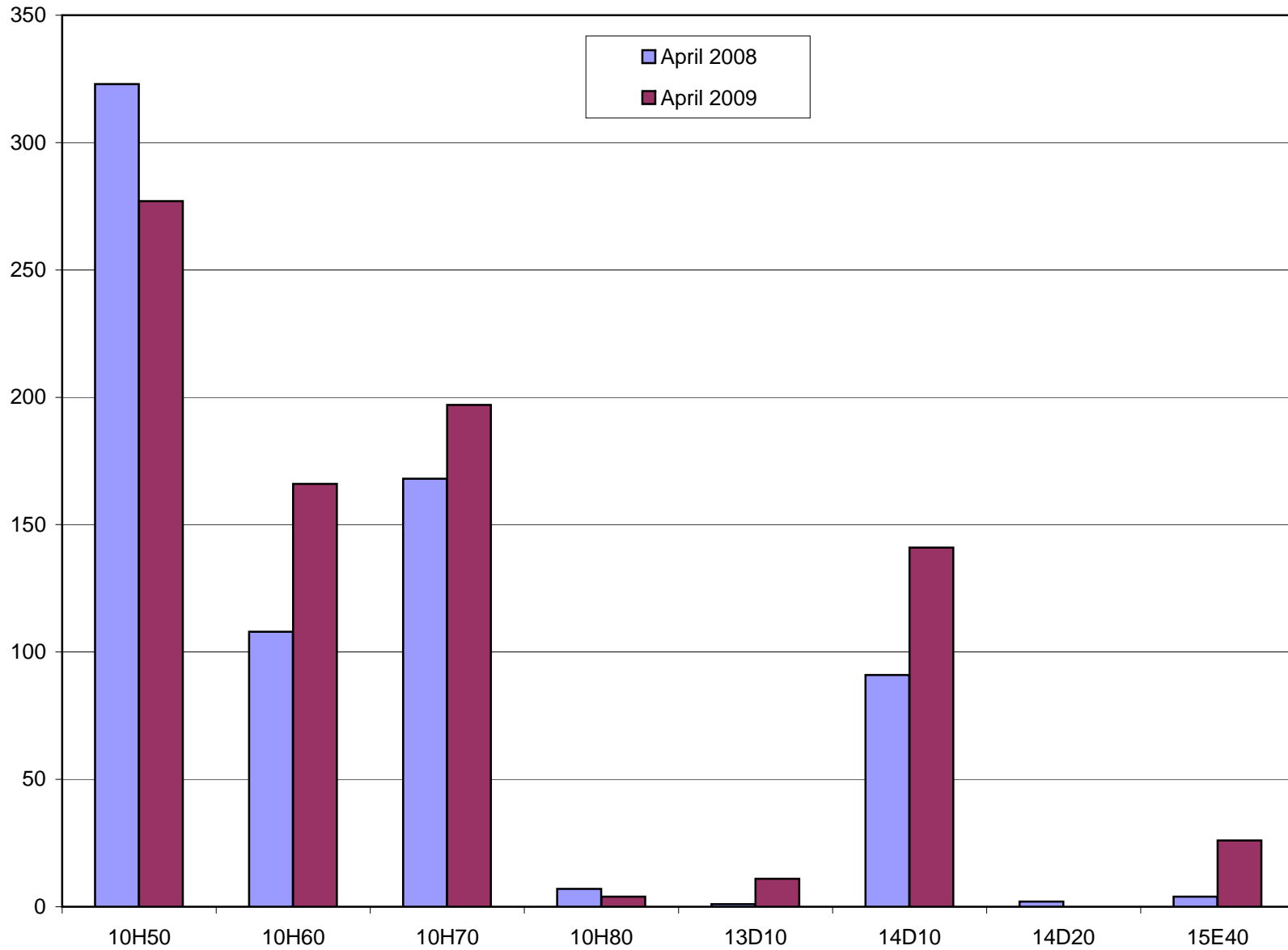

GREATER SOUTHEAST MANAGEMENT DISTRICT

PART 1 CRIME - SAME MONTH COMPARISON

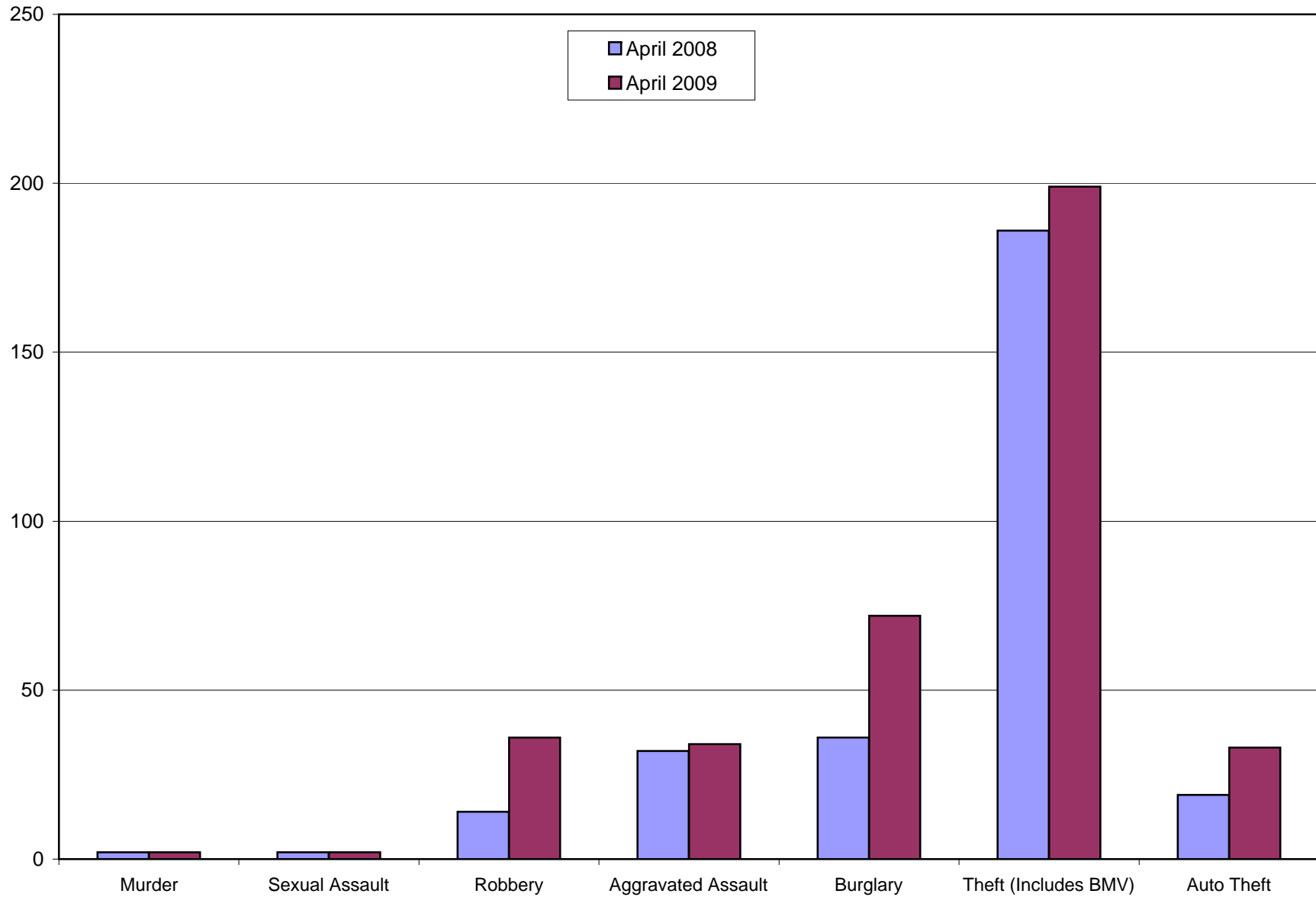

GREATER SOUTHEAST MANAGEMENT DISTRICT

PART 2 CRIME - SAME MONTH COMPARISON

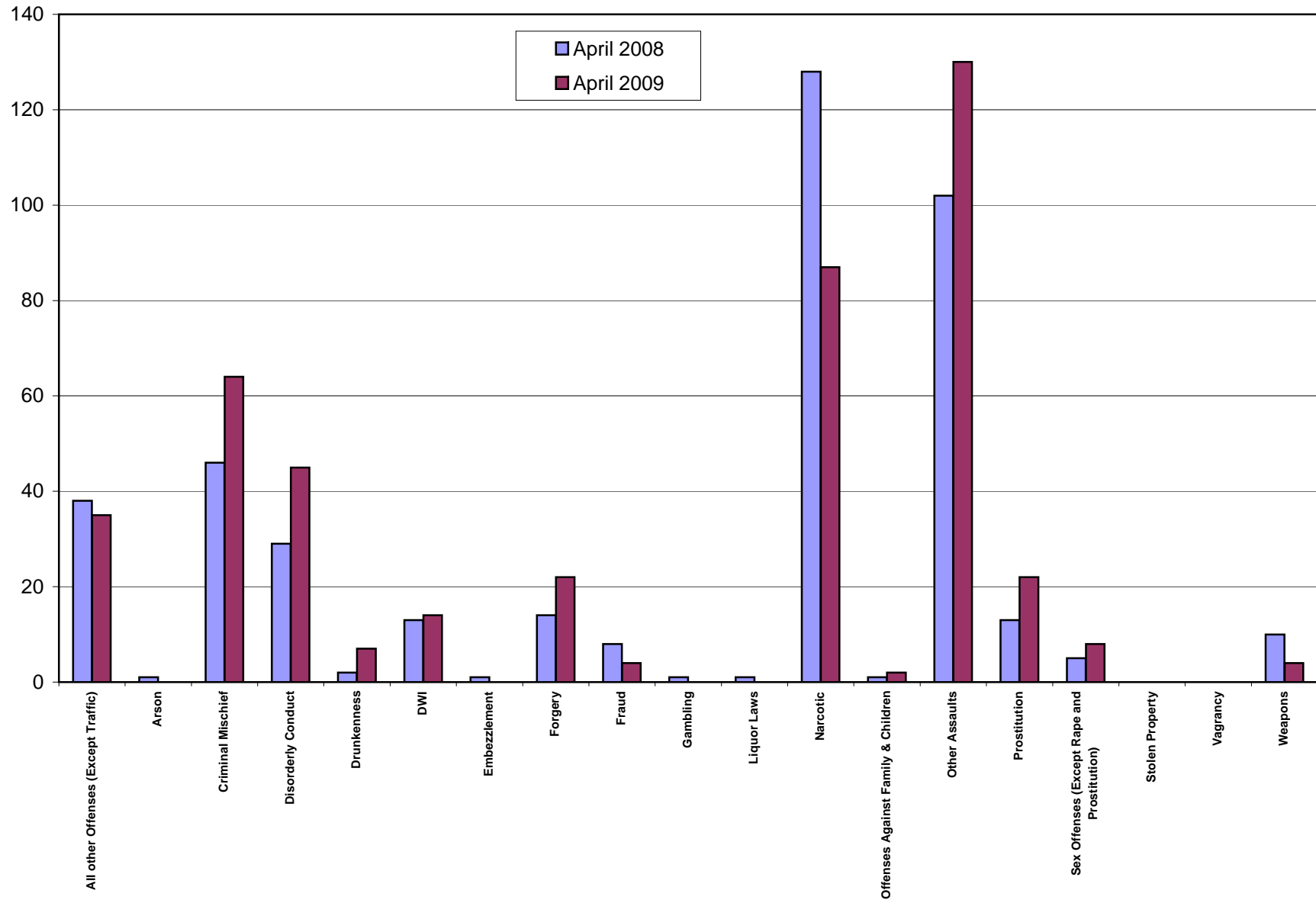

GREATER SOUTHEAST MANAGEMENT DISTRICT

PART 1 CRIME - PRIOR MONTH COMPARISON

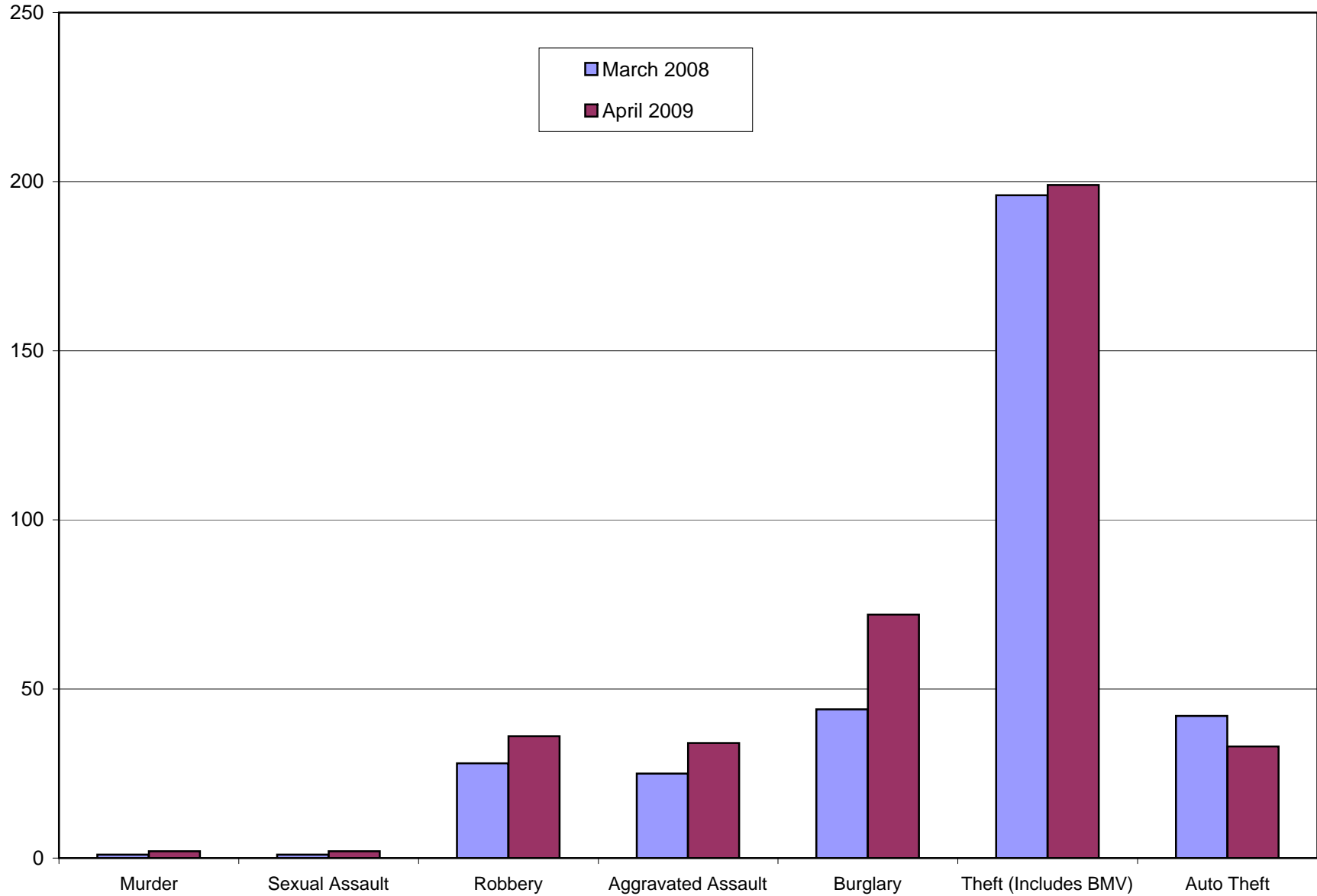

GREATER SOUTHEAST MANAGEMENT DISTRICT

PART 2 CRIME - PRIOR MONTH COMPARISON

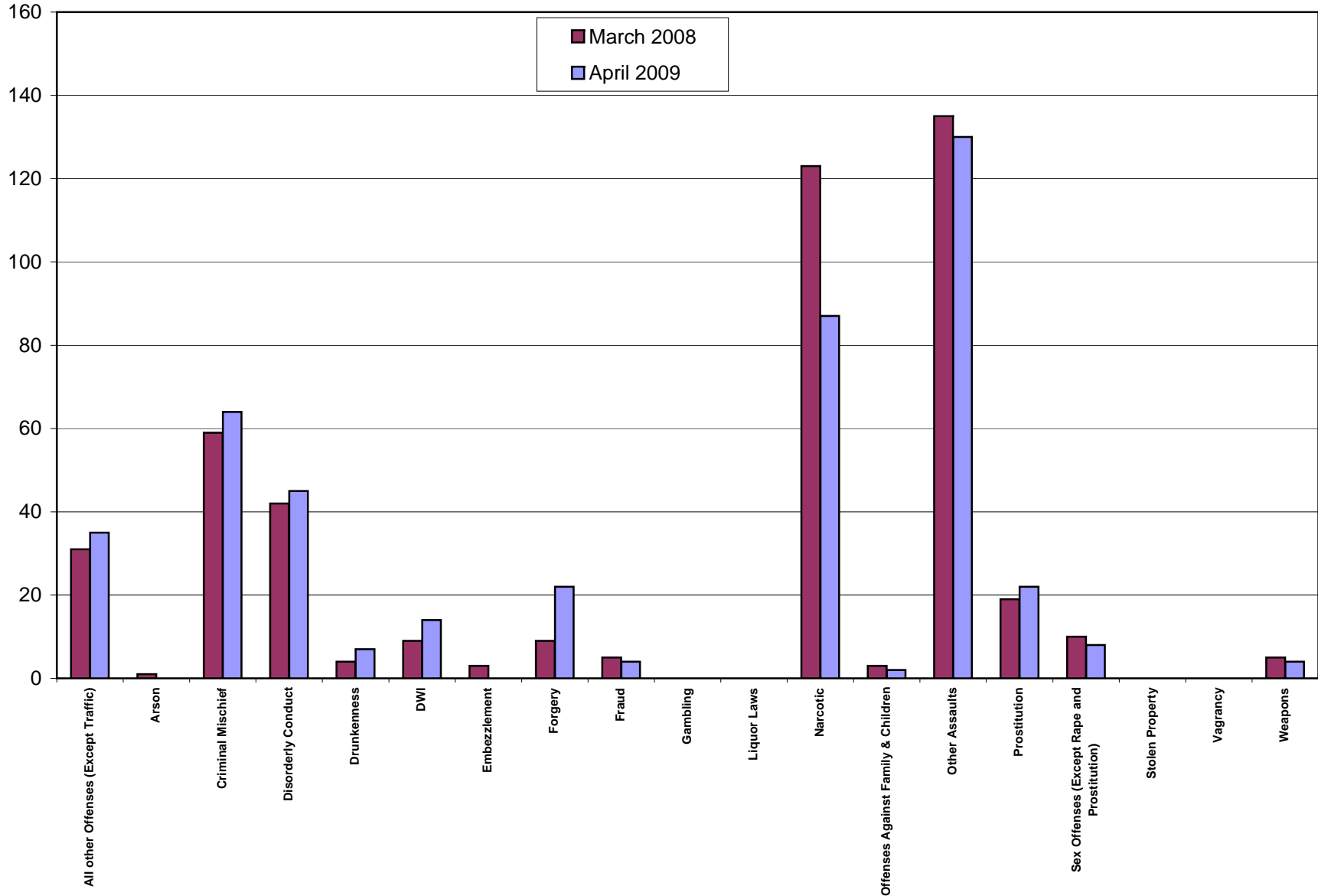

GREATER SOUTHEAST MANAGEMENT DISTRICT

- Legend**
- Part One Crimes**
- ★ Murder
 - ✱ Sexual Assault
 - Robbery
 - Aggravated Assault
 - ▲ Burglary
 - ◆ Theft (Includes BMV)
 - Auto Theft
- Part Two Crimes**
- Other Assaults
 - Arson
 - Forgery
 - Fraud
 - Embezzlement
 - Criminal Mischief
 - Prostitution
 - Sex Offenses (Except Rape and Prostitution)
 - Narcotic
 - Gambling
 - Offenses Against Family & Children
 - DWI
 - Drunkenness
 - Liquor Laws
 - Disorderly Conduct
 - All other Offenses (Except Traffic)
 - Vagrancy
 - Weapons
- Other Legend Items:**
- ★ Southeast Management District
 - ★ South Central
 - 21 - Palm Center
 - 23 - Southmore
 - Roads
 - Rail Roads

BEATS

10H50
10H60
10H70
10H80
13D10
14D10
14D20
15E40

OFFENSE	Number of Incidents for April 2009								Grand Total
	10H50	10H60	10H70	10H80	13D10	14D10	14D20	15E40	
Aggravated Assault	14	5	4	0	1	10	0	0	34
All other Offenses (Except Traffic)	13	8	11	0	0	3	0	0	35
Arson	0	0	0	0	0	0	0	0	0
Auto Theft	9	6	5	0	1	11	0	1	33
Burglary	17	25	8	0	4	16	0	2	72
Criminal Mischief	17	22	14	0	0	7	0	4	64
Disorderly Conduct	19	5	16	0	1	4	0	0	45
Drunkenness	4	0	1	0	0	2	0	0	7
DWI	4	3	4	0	0	3	0	0	14
Embezzlement	0	0	0	0	0	0	0	0	0
Forgery	4	4	3	0	0	8	0	3	22
Fraud	1	1	1	0	0	1	0	0	4
Gambling	0	0	0	0	0	0	0	0	0
Liquor Laws	0	0	0	0	0	0	0	0	0
Murder	0	1	1	0	0	0	0	0	2
Narcotic	64	8	3	0	1	10	0	1	87
Offenses Against Family & Children	1	0	0	0	0	1	0	0	2
Other Assaults	45	38	23	1	0	21	0	2	130
Prostitution	15	2	1	0	0	4	0	0	22
Robbery	13	7	7	0	0	8	0	1	36
Sex Offenses (Except Rape and Prostitution)	1	3	1	0	1	2	0	0	8
Sexual Assault	1	1	0	0	0	0	0	0	2
Stolen Property	0	0	0	0	0	0	0	0	0
Theft (Includes BMV)	33	26	94	2	2	30	0	12	199
Vagrancy	0	0	0	0	0	0	0	0	0
Weapons	2	1	0	1	0	0	0	0	4
Grand Total	277	166	197	4	11	141	0	26	822

