

## GREATER SOUTHEAST MANAGEMENT DISTRICT

Number of Incidents for May 2009	BEATS								
OFFENSE	10H50	10H60	10H70	10H80	13D10	14D10	14D20	15E40	Grand Total
Aggravated Assault	17	9	3	1	0	5	0	1	36
All other Offenses (Except Traffic)	12	4	10	1	0	7	0	0	34
Arson	0	0	0	0	0	0	0	0	0
Auto Theft	7	7	8	0	1	7	0	0	30
Burglary	20	13	11	0	1	11	0	4	60
Criminal Mischief	14	21	14	0	1	11	0	0	61
Disorderly Conduct	8	11	6	0	0	5	0	1	31
Drunkenness	3	2	3	0	1	1	0	0	10
DWI	7	3	3	0	1	4	0	0	18
Embezzlement	0	0	1	0	0	0	0	0	1
Forgery	3	5	6	0	0	0	0	0	14
Fraud	6	1	1	0	0	2	0	0	10
Gambling	0	0	0	0	0	0	0	0	0
Liquor Laws	0	0	0	0	0	0	0	0	0
Murder	0	0	0	1	0	0	0	0	1
Narcotic	81	17	9	0	0	10	0	0	117
Offenses Against Family & Children	1	1	0	0	0	1	0	0	3
Other Assaults	67	18	22	2	0	20	0	4	133
Prostitution	30	4	2	0	0	7	0	0	43
Robbery	15	6	1	0	1	8	0	0	31
Sex Offenses (Except Rape and Prostitution)	0	2	1	0	0	0	0	0	3
Sexual Assault	0	0	1	0	0	0	0	0	1
Stolen Property	0	0	0	0	0	0	0	0	0
Theft (Includes BMV)	30	42	88	5	3	47	0	17	232
Vagrancy	0	0	0	0	0	0	0	0	0
Weapons	2	1	1	0	0	0	0	0	4
<b>Grand Total</b>	<b>323</b>	<b>167</b>	<b>191</b>	<b>10</b>	<b>9</b>	<b>146</b>	<b>0</b>	<b>27</b>	<b>873</b>

## GREATER SOUTHEAST MANAGEMENT DISTRICT

Number of Incidents for May 2008	BEATS								
OFFENSE	10H50	10H60	10H70	10H80	13D10	14D10	14D20	15E40	Grand Total
Aggravated Assault	23	7	4	0	0	9	0	0	43
All other Offenses (Except Traffic)	9	2	20	0	0	5	0	0	36
Arson	0	0	0	0	0	0	0	0	0
Auto Theft	4	6	3	0	0	1	0	0	14
Burglary	18	12	7	0	0	11	0	0	48
Criminal Mischief	20	13	10	1	0	9	0	1	54
Disorderly Conduct	20	3	11	0	0	2	0	0	36
Drunkenness	1	0	1	0	0	1	0	0	3
DWI	4	3	1	0	0	0	0	0	8
Embezzlement	0	0	0	0	0	1	0	0	1
Forgery	2	1	6	0	0	3	0	0	12
Fraud	3	2	3	0	0	0	0	0	8
Gambling	0	0	0	0	0	0	0	0	0
Liquor Laws	1	0	0	0	0	0	0	0	1
Murder	0	1	0	0	0	0	0	0	1
Narcotic	48	7	4	1	0	1	0	0	61
Offenses Against Family & Children	0	1	1	0	0	4	0	0	6
Other Assaults	55	24	25	1	1	12	0	0	118
Prostitution	17	2	0	0	0	3	0	0	22
Robbery	16	5	0	0	0	1	0	0	22
Sex Offenses (Except Rape and Prostitution)	1	2	3	0	0	0	0	0	6
Sexual Assault	0	0	2	0	0	1	0	0	3
Stolen Property	0	0	0	0	0	0	0	0	0
Theft (Includes BMV)	39	26	69	3	0	21	0	0	158
Vagrancy	0	0	0	0	0	0	0	0	0
Weapons	2	0	0	0	0	0	0	0	2
<b>Grand Total</b>	<b>283</b>	<b>117</b>	<b>170</b>	<b>6</b>	<b>1</b>	<b>85</b>	<b>0</b>	<b>1</b>	<b>663</b>

# GREATER SOUTHEAST MANAGEMENT DISTRICT

## ALL CRIME COMPARED BY BEAT

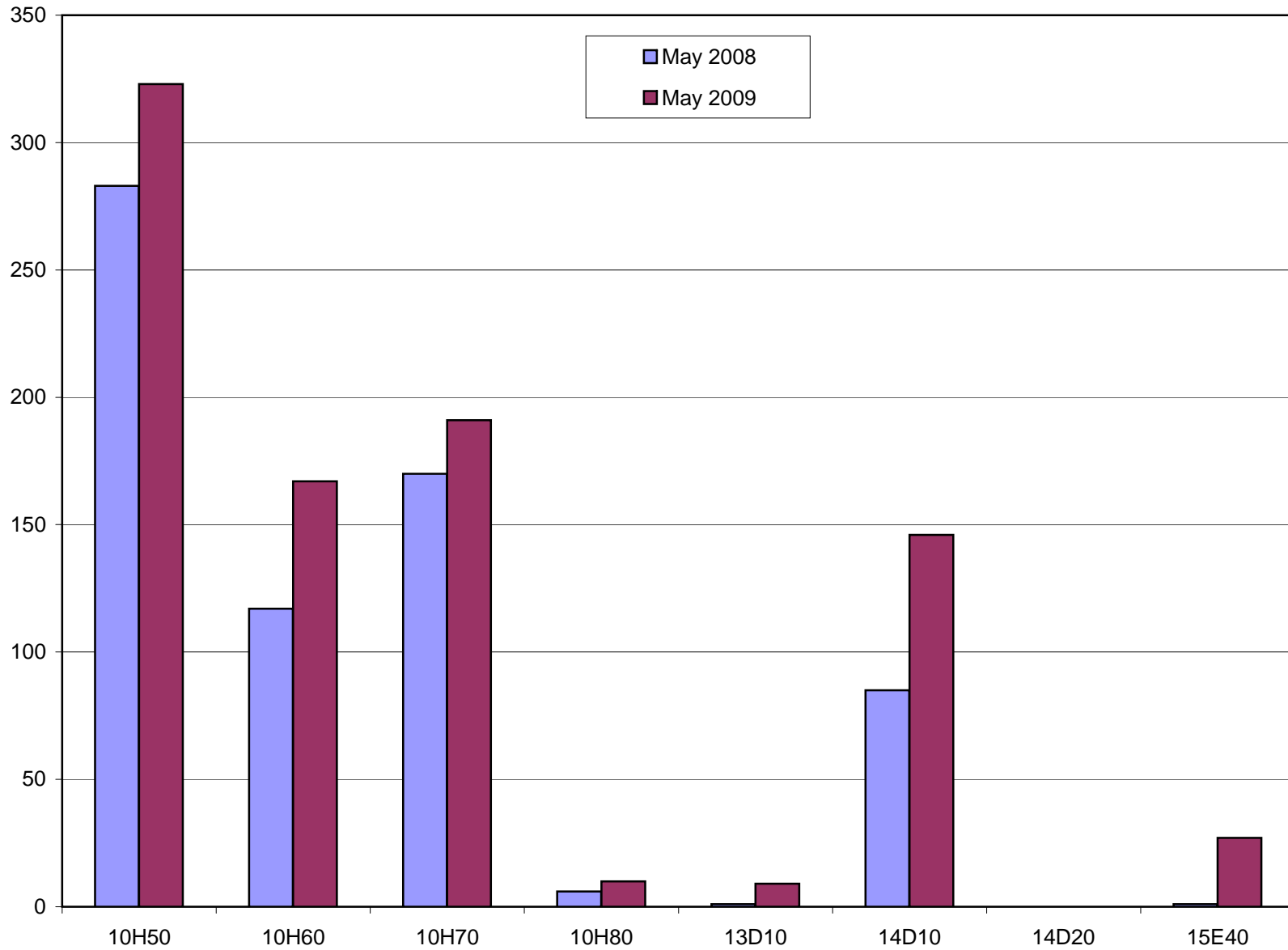

# GREATER SOUTHEAST MANAGEMENT DISTRICT

## PART 1 CRIME - SAME MONTH COMPARISON

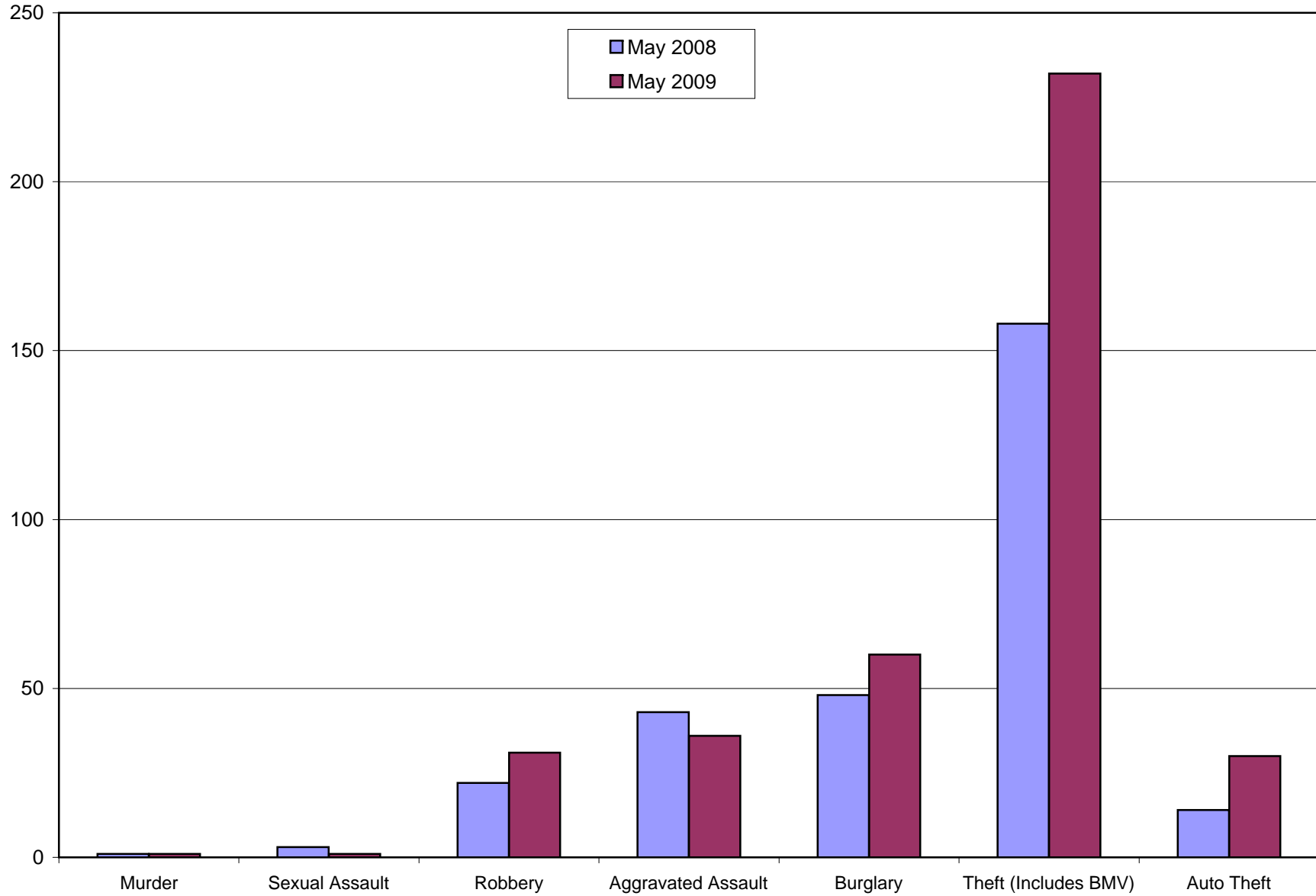

# GREATER SOUTHEAST MANAGEMENT DISTRICT

## PART 2 CRIME - SAME MONTH COMPARISON

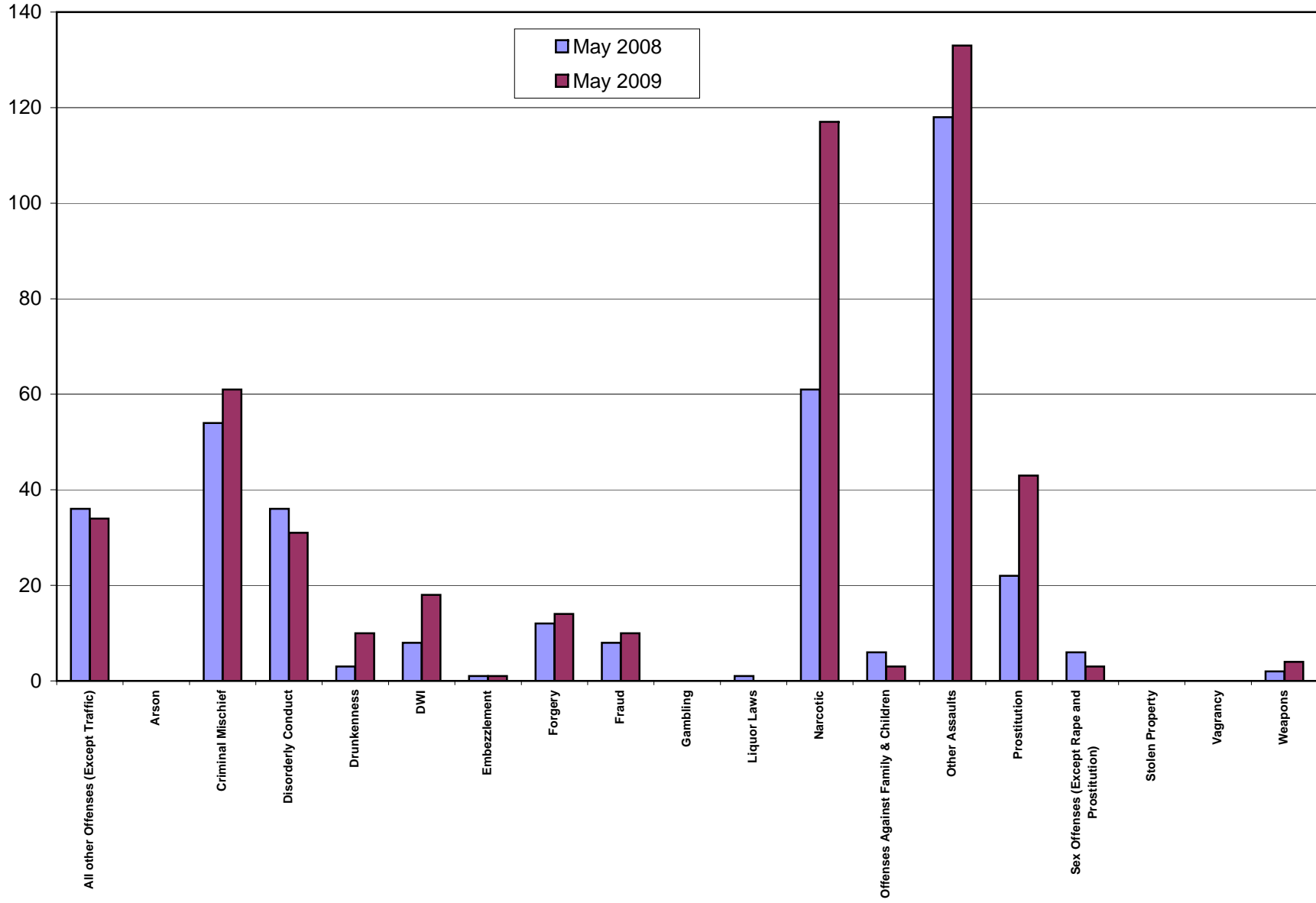

# GREATER SOUTHEAST MANAGEMENT DISTRICT

## PART 1 CRIME - PRIOR MONTH COMPARISON

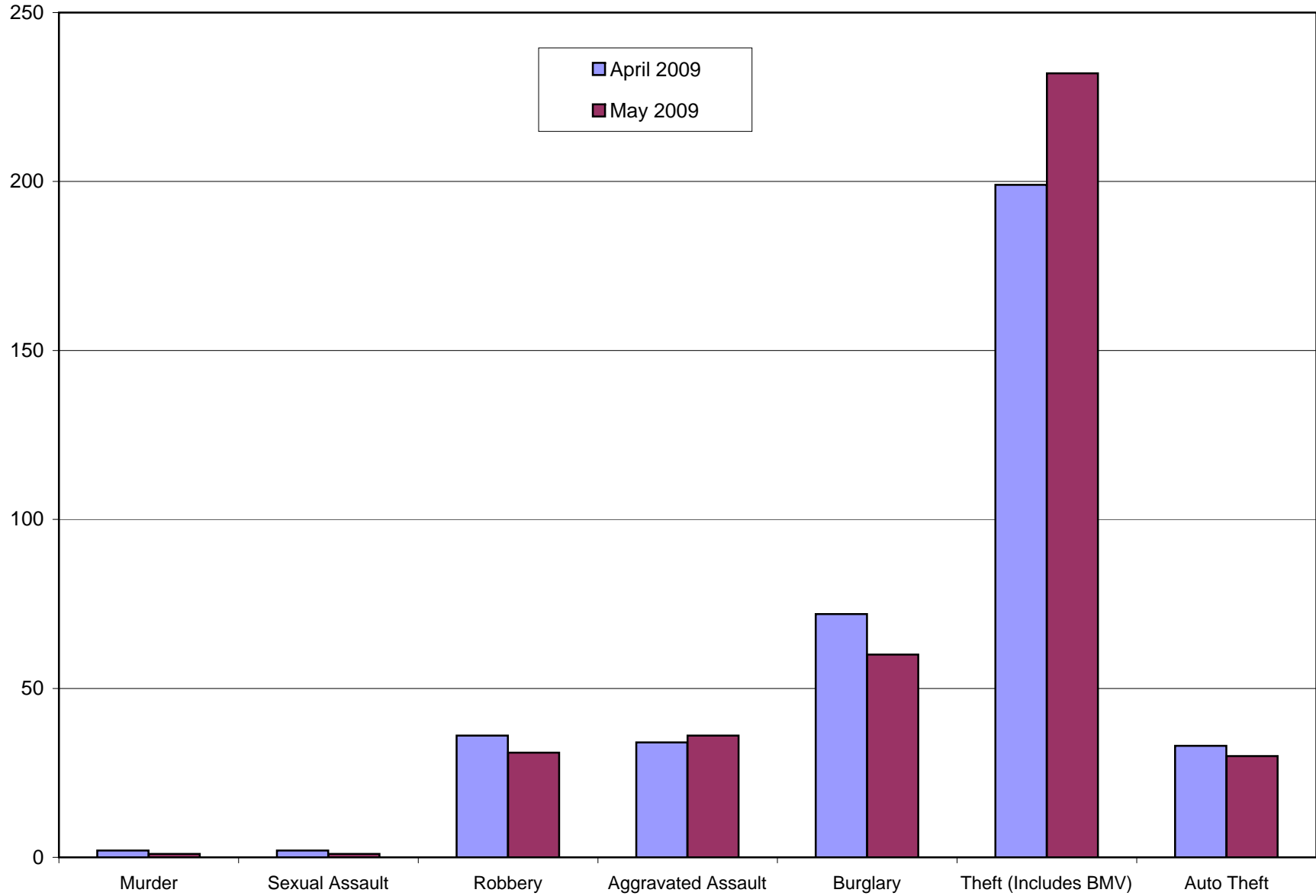

# GREATER SOUTHEAST MANAGEMENT DISTRICT

## PART 2 CRIME - PRIOR MONTH COMPARISON

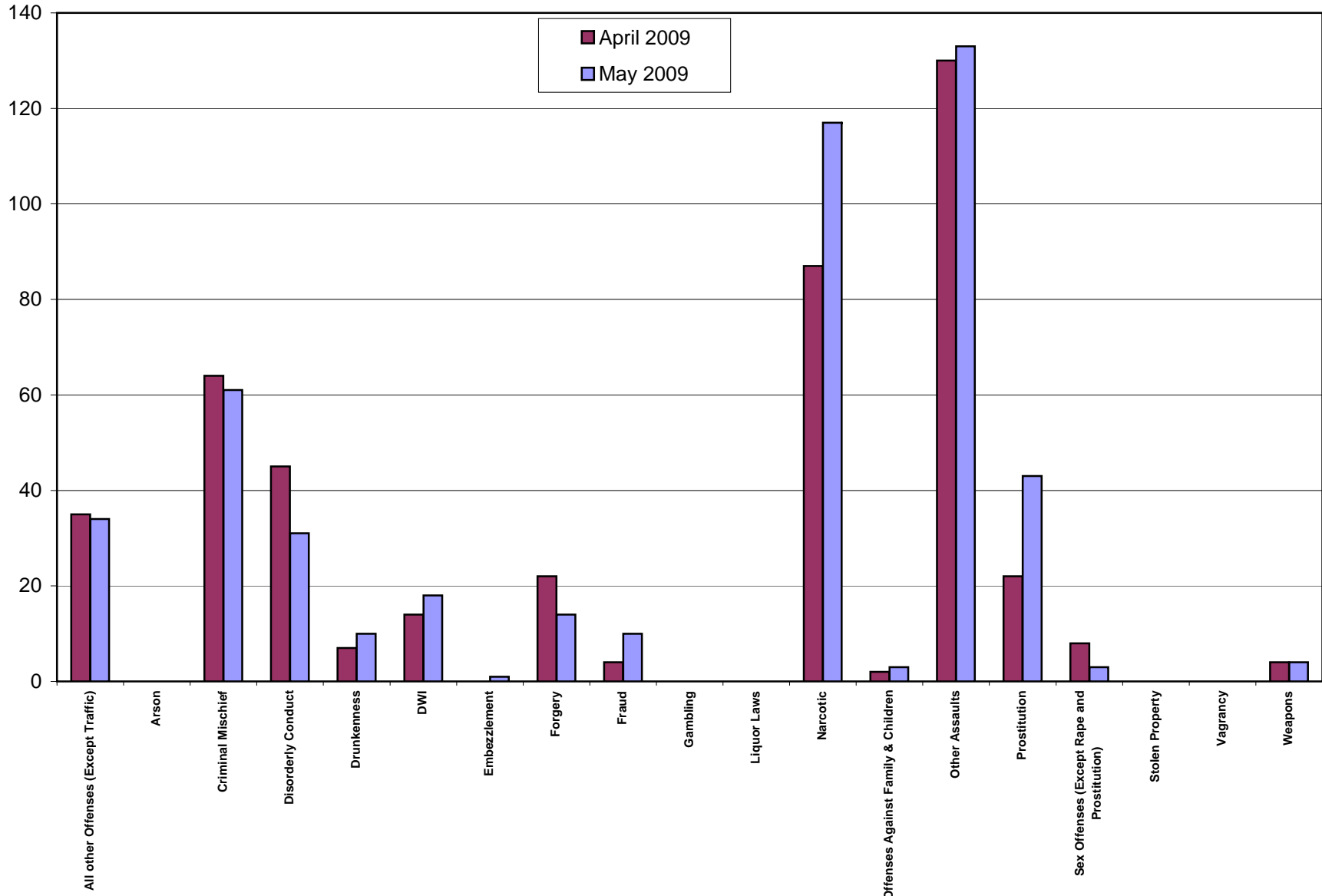

# GREATER SOUTHEAST MANAGEMENT DISTRICT

**Legend**

**Part One Crimes**

- ★ Murder
- ✱ Sexual Assault
- Robbery
- Aggravated Assault
- ▲ Burglary
- ◆ Theft (Includes BMV)
- ⊗ Auto Theft

**Part Two Crimes**

- Other Assaults
- Arson
- Forgery
- Fraud
- Embezzlement
- Criminal Mischief
- Prostitution
- Sex Offenses (Except Rape and Prostitution)
- Narcotic
- Gambling
- Offenses Against Family & Children
- DWI
- Drunkenness
- Liquor Laws
- Disorderly Conduct
- All other Offenses (Except Traffic)
- Vagrancy
- Weapons

- SE Southeast Management District
- ★ South Central
- 21 - Palm Center
- 23 - Southmore
- Roads
- Rail Roads

**BEATS**

- 10H50
- 10H60
- 10H70
- 10H80
- 13D10
- 14D10
- 14D20
- 15E40

OFFENSE	Number of Incidents for May 2009								Grand Total
	10H50	10H60	10H70	10H80	13D10	14D10	14D20	15E40	
Aggravated Assault	17	9	3	1	0	5	0	1	36
All other Offenses (Except Traffic)	12	4	10	1	0	7	0	0	34
Arson	0	0	0	0	0	0	0	0	0
Auto Theft	7	7	8	0	1	7	0	0	30
Burglary	20	13	11	0	1	11	0	4	60
Criminal Mischief	14	21	14	0	1	11	0	0	61
Disorderly Conduct	8	11	6	0	0	5	0	1	31
Drunkenness	3	2	3	0	1	1	0	0	10
DWI	7	3	3	0	1	4	0	0	18
Embezzlement	0	0	1	0	0	0	0	0	1
Forgery	3	5	6	0	0	0	0	0	14
Fraud	6	1	1	0	0	2	0	0	10
Gambling	0	0	0	0	0	0	0	0	0
Liquor Laws	0	0	0	0	0	0	0	0	0
Murder	0	0	0	1	0	0	0	0	1
Narcotic	81	17	9	0	0	10	0	0	117
Offenses Against Family & Children	1	1	0	0	0	1	0	0	3
Other Assaults	67	18	22	2	0	20	0	4	133
Prostitution	30	4	2	0	0	7	0	0	43
Robbery	15	6	1	0	1	8	0	0	31
Sex Offenses (Except Rape and Prostitution)	0	2	1	0	0	0	0	0	3
Sexual Assault	0	0	1	0	0	0	0	0	1
Stolen Property	0	0	0	0	0	0	0	0	0
Theft (Includes BMV)	30	42	88	5	3	47	0	17	232
Vagrancy	0	0	0	0	0	0	0	0	0
Weapons	2	1	1	0	0	0	0	0	4
<b>Grand Total</b>	<b>323</b>	<b>167</b>	<b>191</b>	<b>10</b>	<b>9</b>	<b>146</b>	<b>0</b>	<b>27</b>	<b>873</b>

